



ACCESSIBILITY FOR ALL

OEC helps support park improvements through Operation Round Up program



The Operation Round Up board of directors approved a donation request that will benefit the physically challenged and elderly populations by providing leisure and recreation opportunities at a local park. Tomah's Butts Park (located on Parkview Drive) is undergoing a makeover this summer to incorporate new handicap-accessible amenities, comprising a shelter, fishing pier, and

playground, due to the support of the North American Squirrel Association.

Although the group's name has squirrel in its title, the mission of the North American Squirrel Association (nasa) has nothing to do with the acorn-loving animal. The La Crosse-based non-profit organization was formed in 2003 by outdoor enthusiasts with a desire to provide recreational experiences—fishing, boating, hunting, biking, skiing, and golfing—for individuals in need. Activities are free of charge, thanks in part to the many volunteers that donate their time to aide in outings.

Participation continually climbed over the past decade, as did the group's desire to expand programming into surrounding communities. Tomah was on nasa's radar for a programming site due to the recreational lake and surrounding green space within the city limits. The Parks and Recreation Department approved Butts Park for the project, and a volunteer group led by Birdie Dietzman fundraised the necessary money in one year.

"All funds raised went directly to the project. We're a volunteer-based group, so there are no administration fees," stated Dietzman.

Groundbreaking occurred July 2017. The entire project will occur in phases, with the shelter and fishing pier being



Board Member Pat Christensen presents a \$500 donation to Birdie Dietzman. Pictured at the top is the site for the future accessible park shelter.



The Butts Park project will include construction of a new, handicap-accessible fishing pier.

constructed first, followed by the playground. A pontoon boat, used for leisure outings and fishing trips, is also on Dietzman’s long-term plans to attain.

“This park is going to benefit our community greatly,” she said.

Tomah’s Parks and Recreation Director Joe Protz stated, “We are excited that nasa chose our community to enhance the lives of the elderly and physically challenged through leisure and recreation services. The city is committed to continuing to maintain and improve Butts Park, with the goal of making it an all-inclusive park destination that will provide enjoyment and memories for visitors.”

To learn more about how you can either volunteer or participate in the North American Squirrel Association, visit www.nasasquirrel.com or call 608-234-5988. 

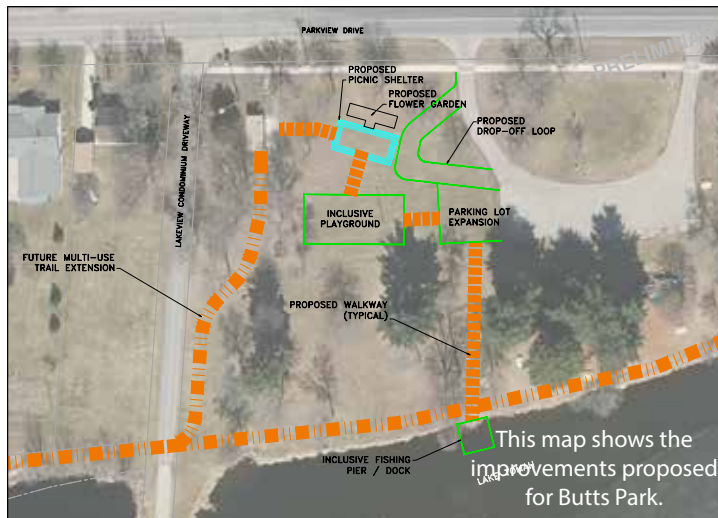

Operation Round Up is making a difference

Oakdale Electric Cooperative members not already enrolled in Operation Round Up can join the voluntary program by checking the box below and returning with your bill payment. If you prefer, application forms are available at our office in Oakdale, or online at www.oakdalerec.com. Member representatives can also help you sign up with a phone call to 800-241-2468.

YES, I want to contribute to Operation Round Up.

Name _____

Member Number _____

Address _____

Phone No. _____

Email _____

*Please return to Oakdale Electric Cooperative,
489 N. Oakwood St., Tomah, WI 54660*

CAN YOU HELP US FIND THESE PEOPLE?

The following are former members who have capital credit checks that were not cashed. If you know the current address of someone listed here, or of a relative or benefactor who may have rightful claim to the capital credits if the former member is deceased, please contact us at 608-372-4131 or info@oakdalerec.com. Any unclaimed checks will revert to the Wisconsin Federated Youth Foundation, Inc. a charitable tax-exempt trust established by the Wisconsin Electric Cooperative Association for educational purposes.

360 NETWORKS INC
AETNA FARM 6351
ALLDS, MARK
ALLISON, LELAND C
ARROWHEAD CAMPGROUND
ARROWHEAD RV LLC
ARTAC, CHUCK
BARCLAY, GLENN W
BARINA, JOSEPH SR
BARREAU, SANDY
BARTLETT, MERTON
BARTON, HELEN
BEAVER RESORTS INC
BERENDES BROS
BERLIN, JOHN W
BEST POWER TECHNOLOGY INC
BRENECKA, BETTY
BROOKS, JOHN
BROWN, WAYNE G
CALHOUN, MICHAEL
CAMACHO, DON
CAMBRIAN LODGE (FORMER)
CAMPBELL, DEANNE
CAMPBELL, SHARON
CAREY, JUDY A
CARLSON, BRAD
CARPENTER, WM R
CARPENTERS, INC
CENIN, MARJAN
CHILCOAT, THEODORE RJR
CLEMENS, WILMA
CLEMENTSON, JUDITH A
CONNIFF, ERNEST
CORTON, ROBERT
CROSSROADS CHRISTIAN
ACADEMY
CRYSTAL FRUIT CO THE
CUSICK, RUSSELL
DALY, NORMAN P
DAVIDSON, PHYLLIS J
DAVIDSON, THOMAS
DAY, RICHARD
DECORAH, MARY
DEGENHARDT, MIKE
DELLS RACEWAY PARK
DEUEL, MARY
DEWITT, GERALD EIII
DICK, EMALINE
DICUS, DAVID M

DIMECK, ROBERT L
DOXTATER, VERNON A
EBERTS, EDNA
EICHER, RICHARD
ELLIS, LEROY
ENDRES, GARY A
ERBS, ELDRON
ERICKSON, ALICE F
EWER, ROY
FARR, RICHARD J
FARRIS, GENE
FEISTNER, JAMES
FIELTIZ, JOHANNA
FOUR STAR RESTAURANT
FOX VALLEY & WESTERN RR
FRANKE, JOHN C
FUJICOLOR PROCESSING INC
G & S TRANSPORTATION INC
GARGANI, RANDALL L
GERBER, CLIFFORD L
GILSON, KATHY
GIORDANO, KENNETH
GLEESON, RONALD T
GOODWIN, IVY D
GRESCHNER, SCOTT F
GROVES, IRVING L
GRUNA, TODD J
GUSTAFSON, ROBERT
HAHN, BARB
HANSON, CARL L
HARRISON, DONALD
HARTL, SCOTT G
HAYNES, ROSS A
HEIDEMANN, JEFF
HENTGES, GRETCHEN
HERR, LINDA B
HIDDE, JAMES
HILL, CHERYL
HINDSLEY, CECILE
HINRICH, MARY
HINSHAW, THOMAS L
HOGREVE, BURTON
HUBBARD, BEN W
HUNDT, LINDA L
JADACK, LEROY B
JADCO FOOD SERVICE
JENSEN, VIRGINIA E
JEPSON, MABLE S
JOHNSON, EINAR

JOHNSON, KEVIN T
K & K NORTH END INC
KATTERHAGEN, DAVID
KIEFER, BUZZ
KLEIN, DONALD R
KNIGHTS INN OF TOMAH
KOERTING, HANS A
KOUZMANOFF, CONSTANCE
KOZOYED, PETER
KRIPS, WM J
KWIATKOWSKI, JERZY
LAMERE, IVA H
LANGER, FRANK
LELAND, EVA M
LEWANDOWSKI, FLOYD T
LINDERT, SCOTT
LITTLE SPROUT FARMS LLC
LONG, JOHN F
LOUIS, DENNIS J
LOUIS, DOLORES M
LOWREY, ETHAN L
LUEBKE, PHILIP
LUECK, SHARILYN
LUNSTRUM, WM D
MARTIN, GLENN
MARTIN, NORMAN J
MARTINOVICH, DALE G
MASSEY, OPALJEAN
MCCLORY, FRANK
MCDERMAID, RICHARD
MCDONALD, DENNIS J
MEILMAN BROS FARM
MEURET, MELVIN F
MEYER, ELMER
MEYERS, EDWARD
MITCHELL, OTIS R
MOORE, ROGER L
MORAVEK, LEO
MOREY, MARY
MORGAN, BARBARA J
MORGAN, PAUL B
MORROW, WAYNE E
NAUIOKAITIS, MARGARET
NESS, ALTA
OLSEN, ALICE
OLSON, MELVIN R
OMALZA, OLIVER O
OSWALD, JUDY
OVERLAND EXPRESS INC
PANGMAN, WM
PARCHEM, KATHERINE E
PARMETER, LEONARD
PARNUM, FREIDA V
PASTERSKI, LADDIE
PASTERSKI, LADDIE
PETERS, MABEL
PETT, DONALD
PILLSBURY, CARL
PRILLWITZ, CLAIRE
QUAM, LARRY
RANUSCH, FRANK C

REESE, EDGAR A
REEVE & REEVE-SIGN
RHOADES, ALBERT C
RICHTER, JOHN
RIDGE COVE PROPERTIES
RISMEYER, PAUL A
ROBINSON, RODNEY I
ROGNER, CLAUDIA
ROLLETTE, MONTE C
RR CHG M
RUDOLPH, MICHAEL D
RYDMARK, ARTHUR
SAGE, CINDY M
SAINSBURY, HOBART
SAWYER, THOMAS C
SCARBROUGH, DAVID
SCHIRMER, ERNEST
SCHROEDER, RICHARD A
SCHULTZ, DONALD G
SEEGER, JOHN E
SELLS, KEN H
SENN, ROBERT A
SHAFFER, DELBERT
SL GUPTA INC
SLATER, DAVID C
SMITH, JAMES G
SMITH, JAMES HIII
SMITH, JEREMY J
SMITH, ROBERT A
SNYDER, MARY C
STAINBROOK, SEANEEN
STASICA, ROBERT
STEIN, BARBARA
STOLL, RYAN T
STRACK, DEB
STRICKER, ERIC
SWALEC, ROSE
SZUBIELSKI, CHARLES
THOUSAND TRAILS INC #41
TIMM, SHIRLEY
TIMMONS, JANICE Y
TOLLERUD, MARGARET
TUMA, JOHN C
TUREK, HERBERT
TURNER, MARK A
TURNER, PAUL R
UCHYTI, ROBERT
URBAN, MANETTE
VOCELKA, MIKE J
VOGEL, FRED
VOPELAK, EDWARD
WEILAND, RAY J
WESTLUND, CARL
WILDES, ELAINE
WILSON, ROB
WILSON, SHARON
WINKELMAN, RICHARD H
WINKELMANN, GEORGE
WISCONSIN FARM LINES LTD
ZIEGLER HOLSTEIN LTD
ZOLCZYNSKI, JOHN



SMARTHUB – the new FREE online payment system!

SmartHub delivers powerful tools for paying your bill and managing your account from the convenience of your smartphone, tablet, or computer.

With SmartHub you can:

- Pay your bill
- Check your usage
- Manage your account
- Set up recurring and stored payments
- Communicate directly with the cooperative
- And, more!



For computer access, visit www.oakdalerec.com and click the SmartHub blue icon box.

For mobile access, download the free application in the Apple App Store or Android Marketplace.

For additional information on accessing and using Oakdale Electric Cooperative's SmartHub, visit our website at www.oakdalerec.com; click Billing and SmartHub How-To. Otherwise, call our office at 800-241-2468 Monday–Friday from 7:30 a.m.–4 p.m. and talk to a member services representative directly.



SunnyOak Community Solar Garden is up and running!

If you want to get involved with SunnyOak Community Solar Garden, Oakdale Electric Cooperative's exciting new renewable energy project, contact the cooperative at 800-241-2468 and speak with a solar representative. You can also learn more on our website, www.oakdalerec.com.



LAST CALL FOR PHOTOS!

There's still time to enter our 2017 Member Photo Contest, but act quickly! Photos must be submitted by **August 25, 2017**. For contest details, go to www.oakdalerec.com.

Bruce Ardel, General Manager

P.O. Box 40, Oakdale, WI 54649
608-372-4131 • 800-241-2468
info@oakdalerec.com

Deana Protz, Editor



Oakdale Electric
Cooperative

Your Touchstone Energy® Partner 

Office Hours: Monday–Friday, 7:30 a.m.–4:00 p.m.
24-Hour Emergency Power Restoration: 800-927-6151
Toll-free Online Bill Payment 866-392-4307

Diggers Hotline: For underground cable locates and power line clearance information, call 800-242-8511.